

2 4 6 8 10m 20 40 60

CENTENARY BUILDING  
LEVEL 4

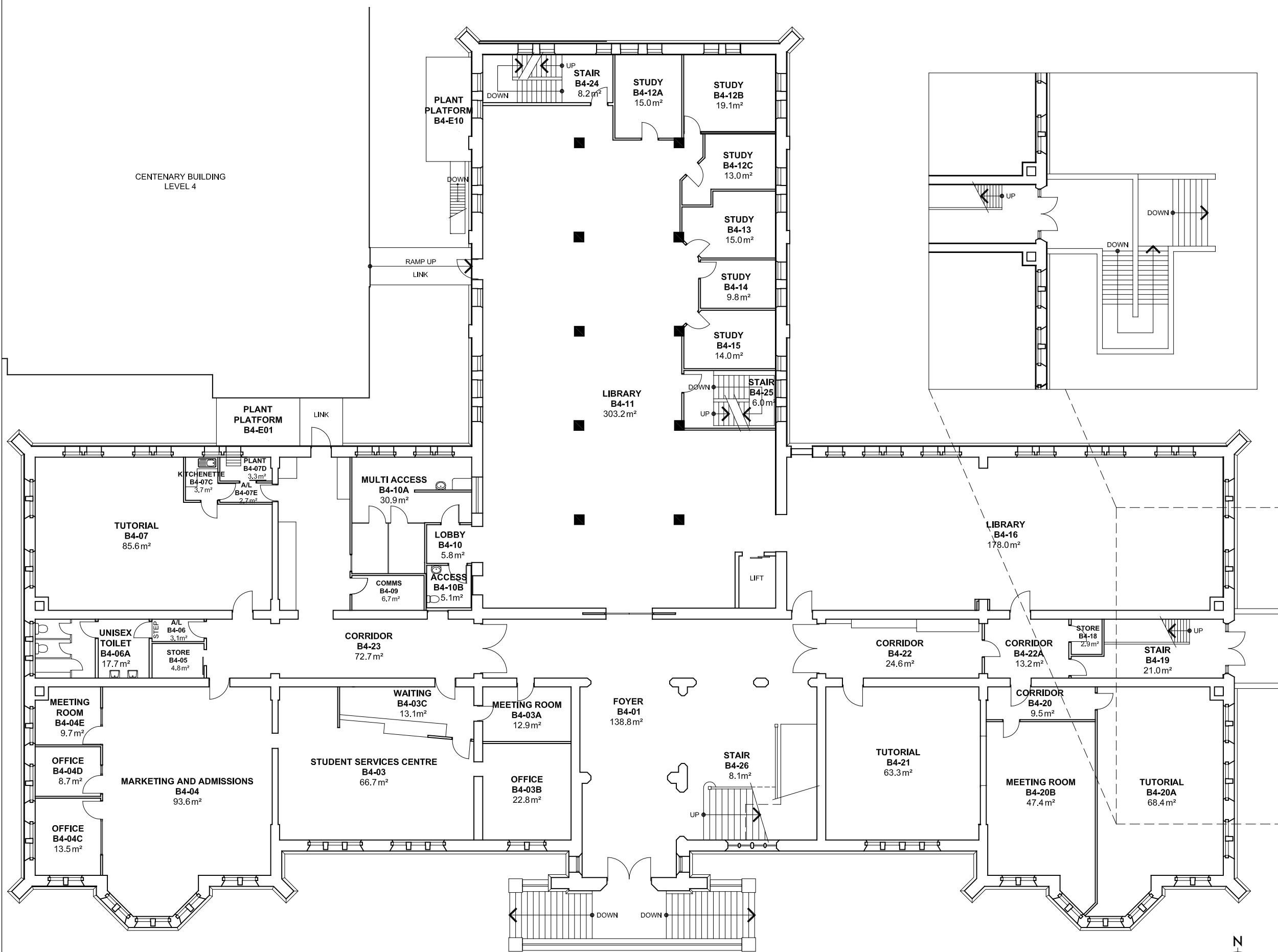

**NOTES:**  
Building Records drawings remain the property of the University of South Australia and must be returned upon request. These drawings may be inaccurate, and are subject to change without notice. Any errors and/or omissions should be reported to the Facilities Management Unit.



UNIVERSITY OF  
SOUTH AUSTRALIA

FACILITIES  
MANAGEMENT  
UNIT

101 Currie Street,  
Adelaide, SA 5000  
Phone 8302 2762  
Fax 8302 2708

BUILDING RECORDS  
CITY EAST CAMPUS

Building  
**BROOKMAN  
BUILDING B  
LEVEL 4**

Scale: Refer to scale bar  
Last Update: 28/11/2019  
Drawn: J Hvalica

Drawing No.: **A106PL04 - W**  
Revision: **U**

