

2 4 6 8 10m 20 30 40 50 60 80 100

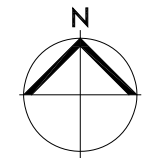

NOTES:
 Building Records drawings remain the property of the University of South Australia and must be returned upon request.
 These drawings may be inaccurate, and are subject to change without notice. Any errors and/or omissions should be reported to the Facilities Management Unit.

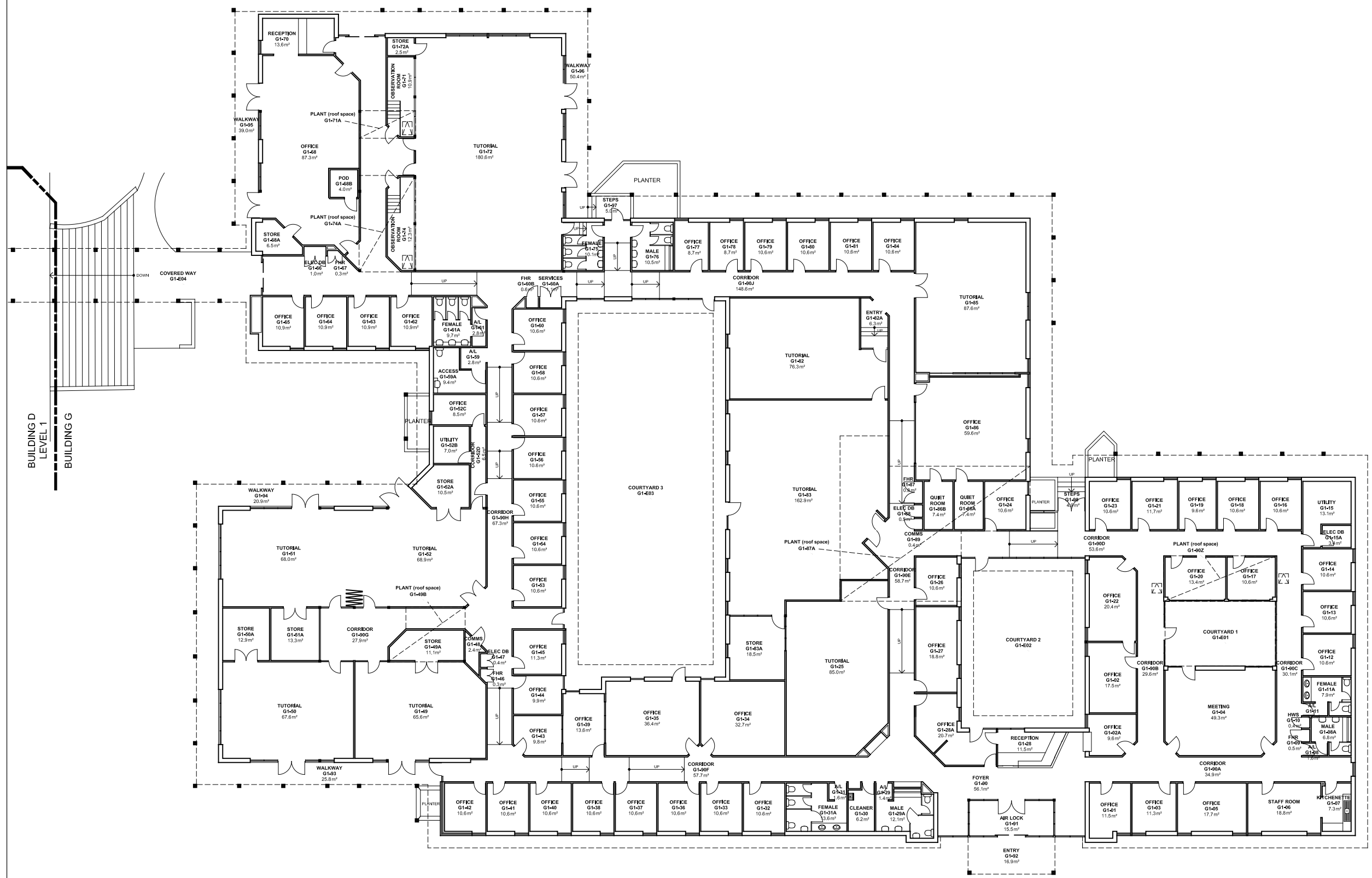

UNIVERSITY OF SOUTH AUSTRALIA

FACILITIES MANAGEMENT UNIT
 101 Currie Street, Adelaide, SA 5000

**BUILDING RECORDS
 MAGILL CAMPUS**

Building
**de LISSA
 BUILDING G
 LEVEL 1**

Scale: Refer to scale bar
 Last Update: 22/05/2023
 Drawn: J Hvalica

Drawing No.: **A306PL01 - W**
 Revision: **Y**