

2 4 6 8 10m 20 30 40 50 60 80 100

**NOTES:**  
 Building Records drawings remain the property of the University of South Australia and must be returned upon request.  
 These drawings may be inaccurate, and are subject to change without notice. Any errors and/or omissions should be reported to the Facilities Management Unit.

BUILDING J  
 LEVEL 2

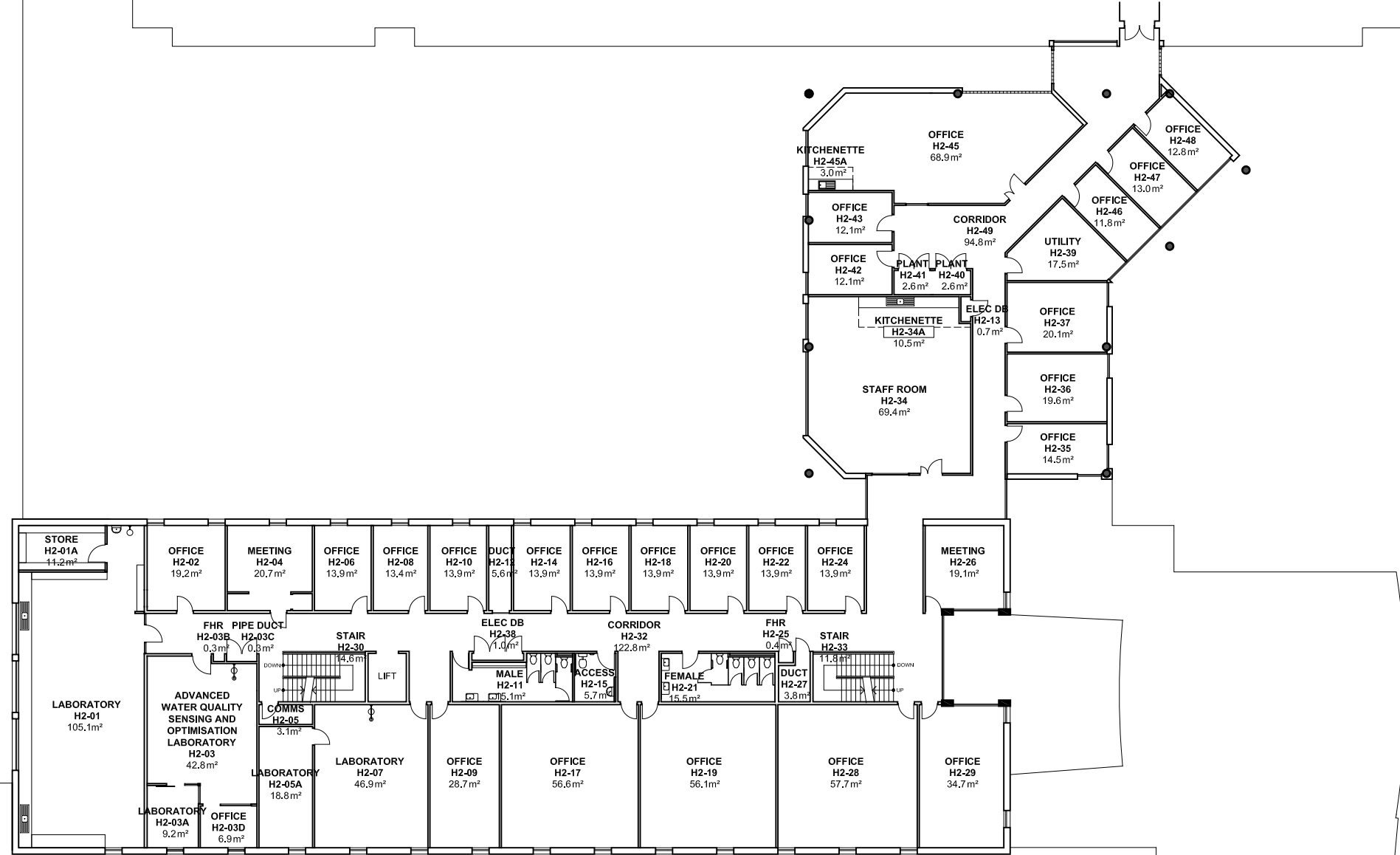

UNIVERSITY OF  
 SOUTH AUSTRALIA

**FACILITIES  
 MANAGEMENT  
 UNIT** 101 Currie Street,  
 Adelaide, SA 5000

**BUILDING RECORDS  
 MAWSON LAKES CAMPUS**

Building  
**BUILDING H  
 LEVEL 2**

Scale: Refer to scale bar  
 Drawn: J Hvalica  
 Last Update: 14/04/2022

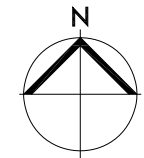

Drawing No.: **A507PL02 - W** Revision: **W**