

NOTES:
 Building Records drawings remain the property of the University of South Australia and must be returned upon request.
 These drawings may be inaccurate, and are subject to change without notice. Any errors and/or omissions should be reported to the Facilities Management Unit.

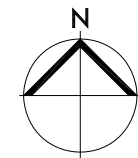
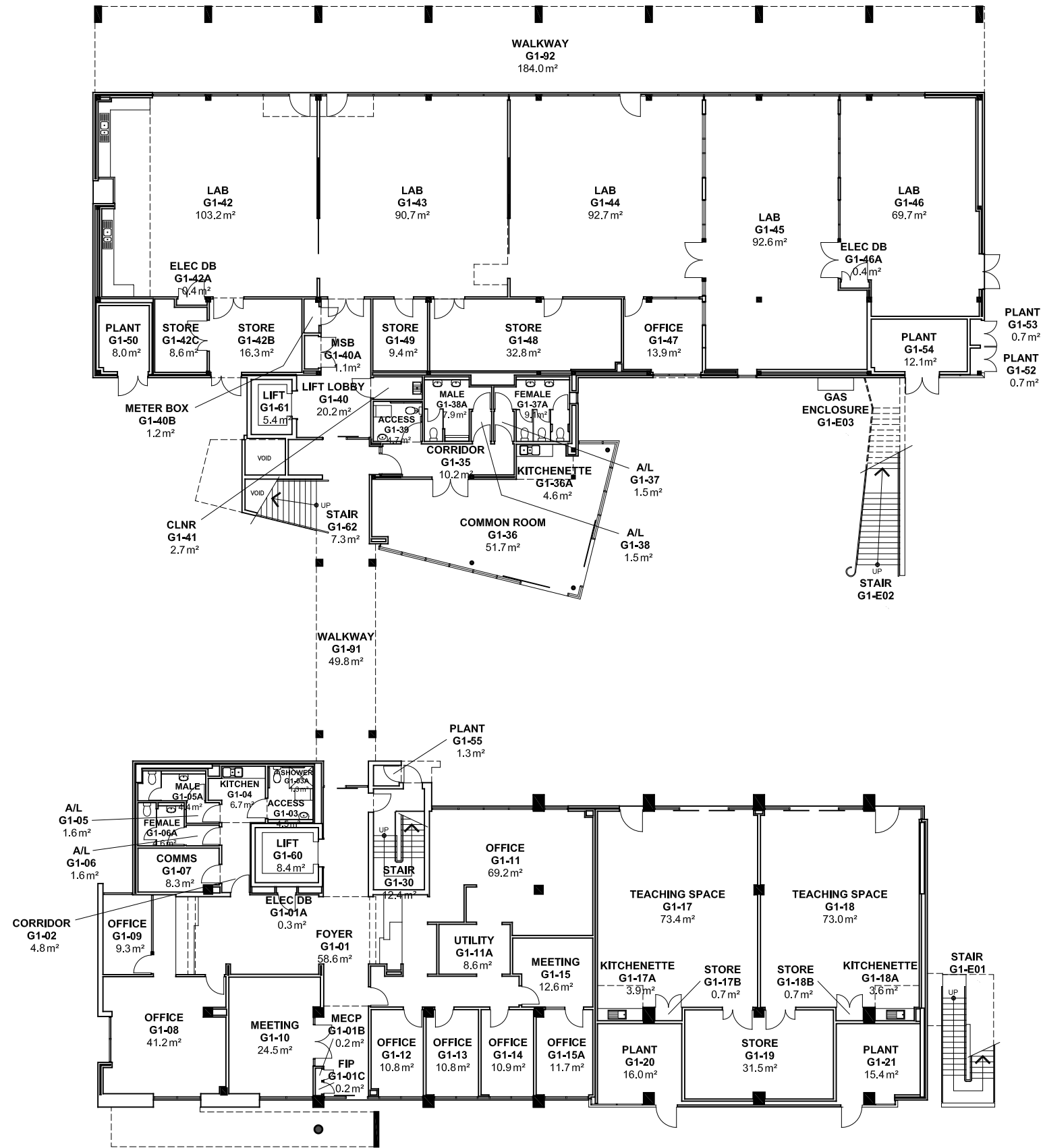

FACILITIES MANAGEMENT UNIT
 101 Currie Street,
 Adelaide, SA 5000

**BUILDING RECORDS
 MAWSON LAKES CAMPUS**

Building
**GARTH BOOMER
 BUILDING G
 LEVEL 1**

Scale: Refer to scale bar
 Drawn: J Hvalica
 Last Update: 26/05/2023

Drawing No.: **A548PL01 - W**
 Revision: **L**