

2 4 6 8 10m 20 40 60

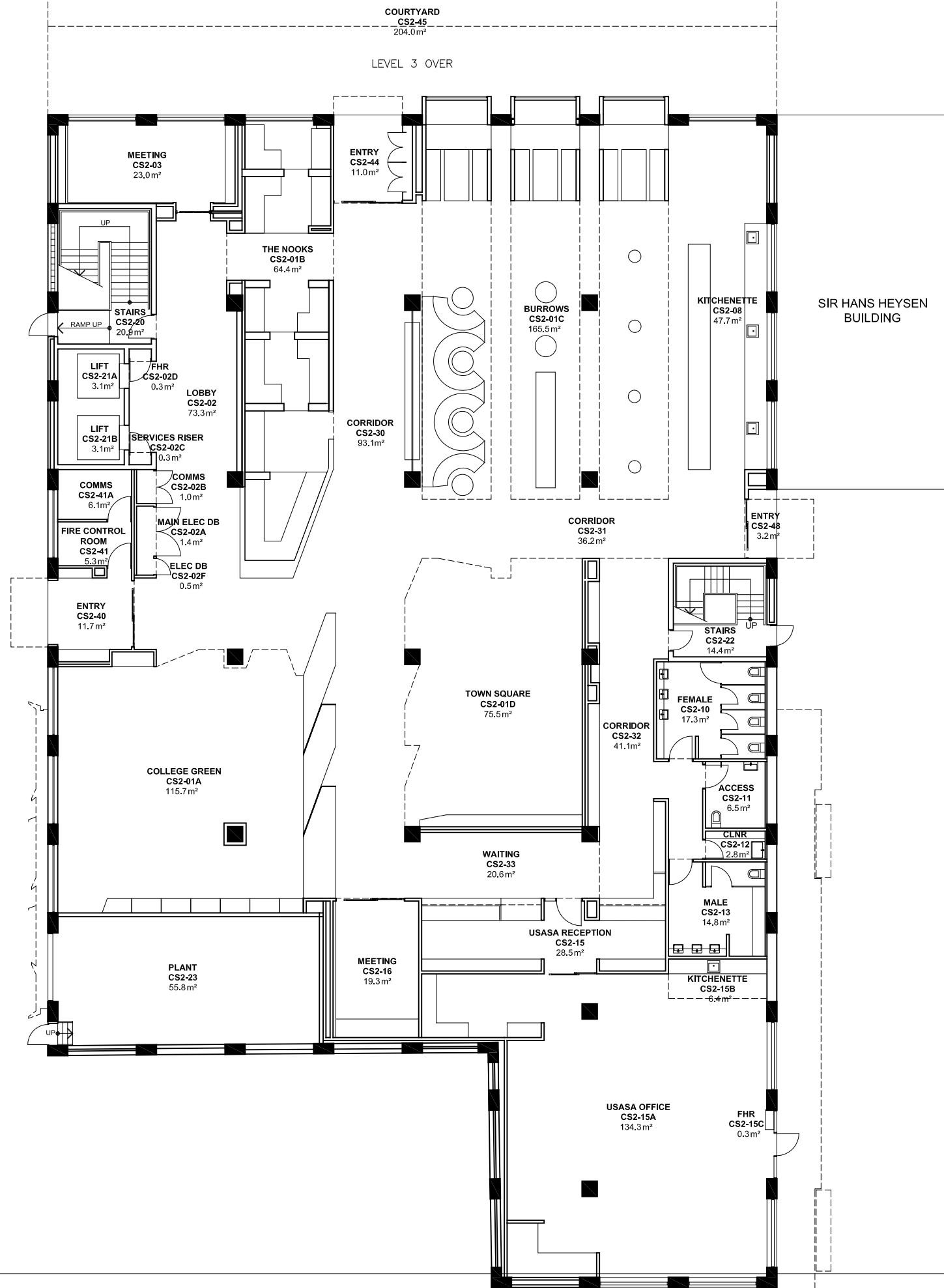

NOTES:
Building Records drawings remain the property of the University of South Australia and must be returned upon request.
These drawings may be inaccurate, and are subject to change without notice. Any errors and/or omissions should be reported to the Facilities Management Unit.



UNIVERSITY OF SOUTH AUSTRALIA

FACILITIES MANAGEMENT UNIT
101 Currie Street, Adelaide, SA 5000

BUILDING RECORDS CITY WEST CAMPUS

Building
CATHERINE HELEN SPENCE BUILDING CS LEVEL 2

Scale: Refer to scale bar
Last Update: 25/03/2021
Drawn: J Hvalica

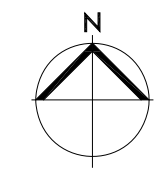

Drawing No.: **A708PL02 - W**
Revision: **R**