

2 4 6 8 10m 20 40 60

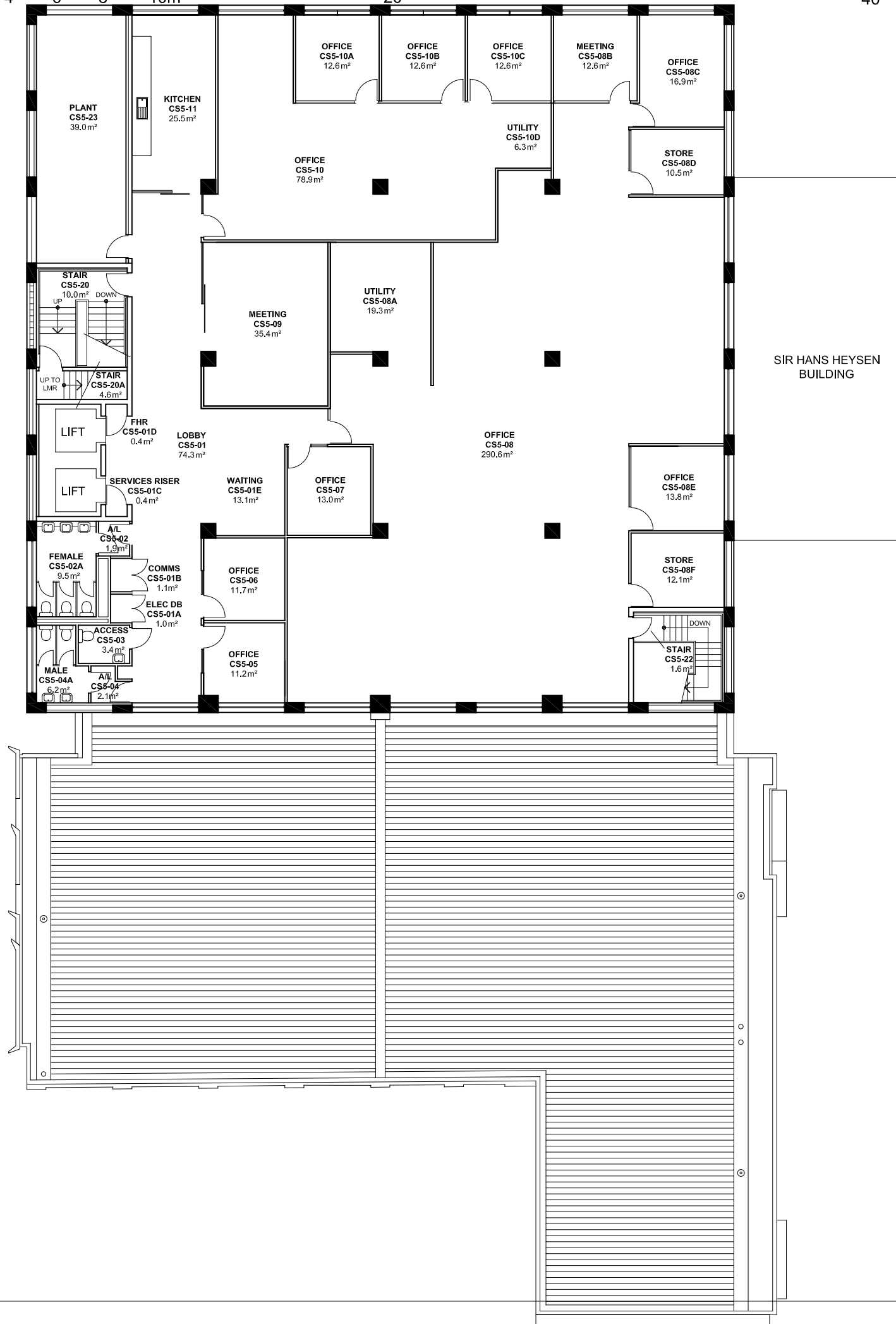

**NOTES:**  
 Building Records drawings remain the property of the University of South Australia and must be returned upon request.  
 These drawings may be inaccurate, and are subject to change without notice. Any errors and/or omissions should be reported to the Facilities Management Unit.



UNIVERSITY OF SOUTH AUSTRALIA

**FACILITIES MANAGEMENT UNIT**  
 101 Currie Street, Adelaide, SA 5000

**BUILDING RECORDS CITY WEST CAMPUS**

Building  
**CATHERINE HELEN SPENCE BUILDING CS LEVEL 5**

Scale: Refer to scale bar	Drawn: J Hvalica
Last Update: 26/09/2022	

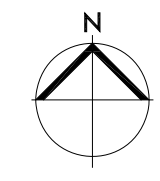

Drawing No.:	Revision:
<b>A708PL05 - W</b>	<b>O</b>