

2 4 6 8 10m 20 40 60

**NOTES:**  
 Building Records drawings remain the property of the University of South Australia and must be returned upon request.  
 These drawings may be inaccurate, and are subject to change without notice. Any errors and/or omissions should be reported to the Facilities Management Unit.

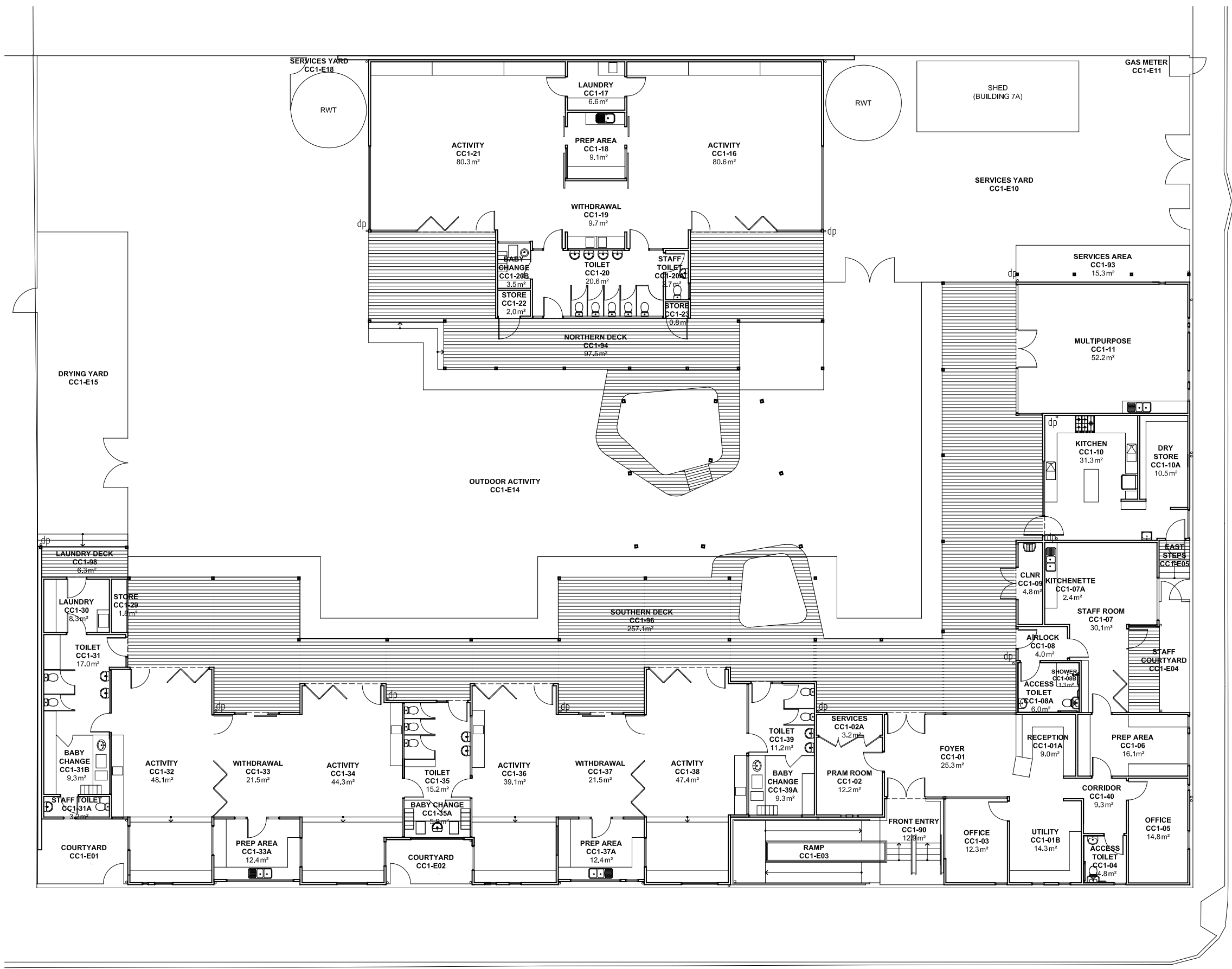

ELIZABETH ST

WAYMOUTH ST

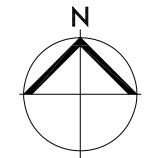

**FACILITIES MANAGEMENT UNIT**  
 101 Currie Street,  
 Adelaide, SA 5000  
 Phone 8302 2762  
 Fax 8302 2708

**BUILDING RECORDS  
 CITY WEST CAMPUS**

Building  
**CHILD CARE CENTRE  
 BUILDING CC  
 LEVEL 1**

Scale: Refer to scale bar  
 Drawn: J Hvalica  
 Last Update: 31/07/2019

Drawing No.: **A730PL01 - W**  
 Revision: **D**